How to Download and Install Eclipse to Run Java

By James Hartman Updated October 29, 2022

Following is a step by step guide to download and install Eclipse IDE:

Step 1) Installing Eclipse

Open your browser and type https://www.eclipse.org/

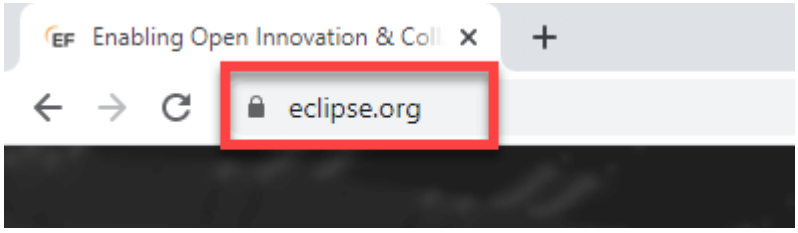

Step 2) Click on "Download" button.

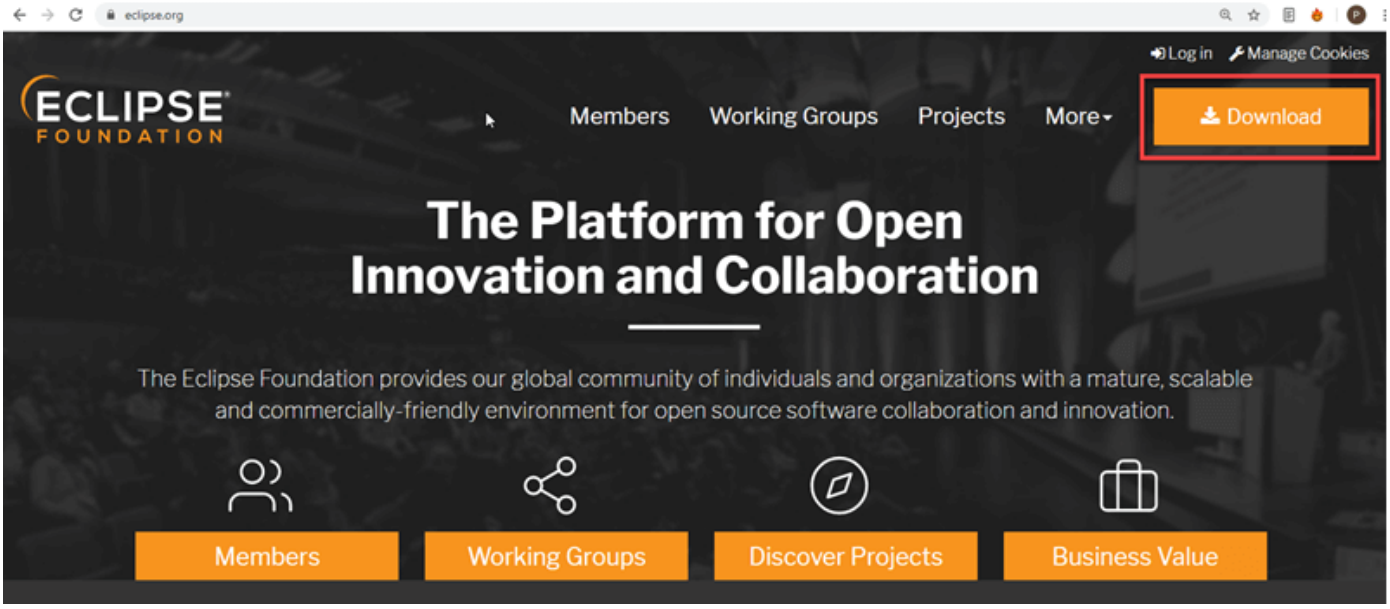

Step 3) Click on "Download 64 bit" button

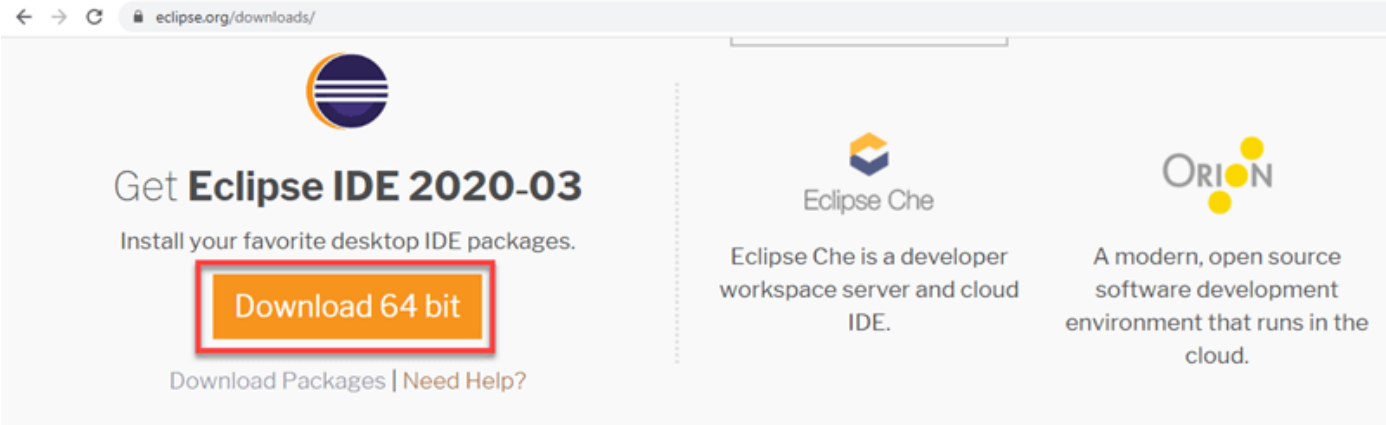

Step 4) Click on “Download” button

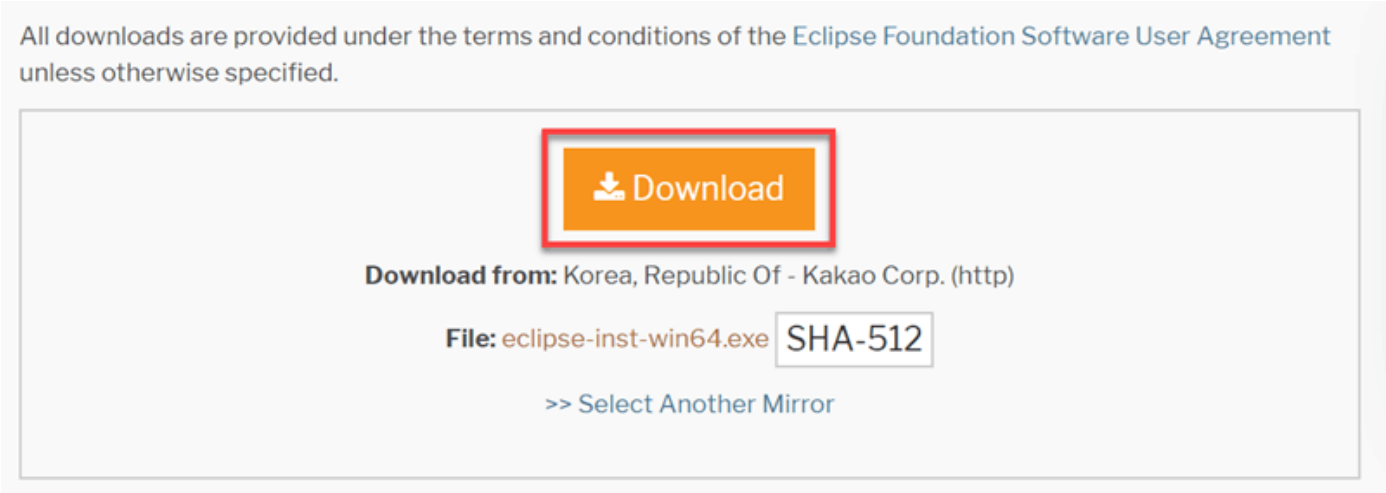

Step 4) Install Eclipse.

1. Click on “downloads” in Windows file explorer.
2. Click on “eclipse-inst-win64.exe” file.

Step 5) Click on Run button

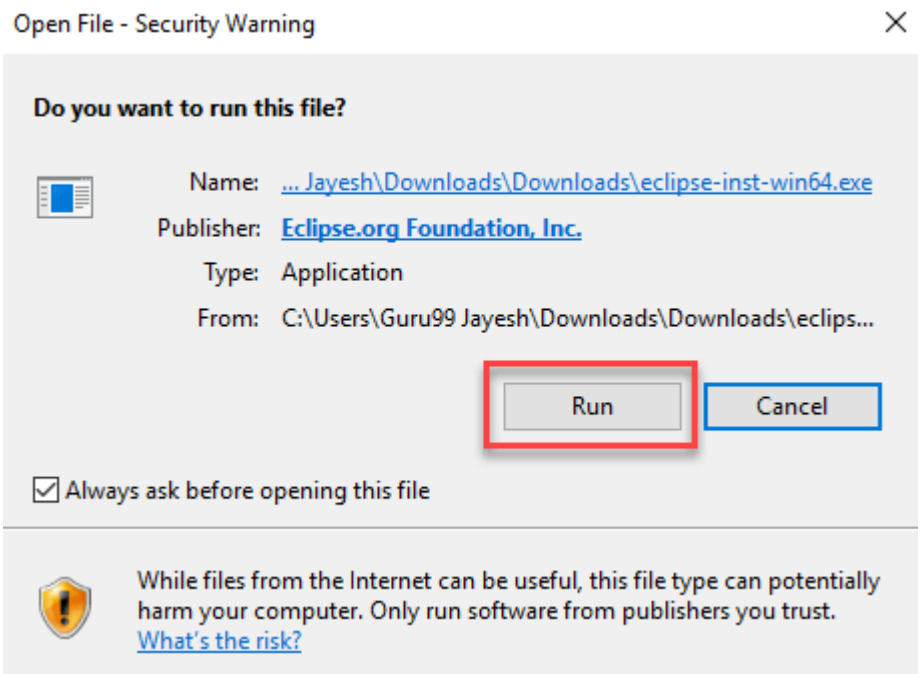

Step 6) Click on "Eclipse IDE for Java Developers"

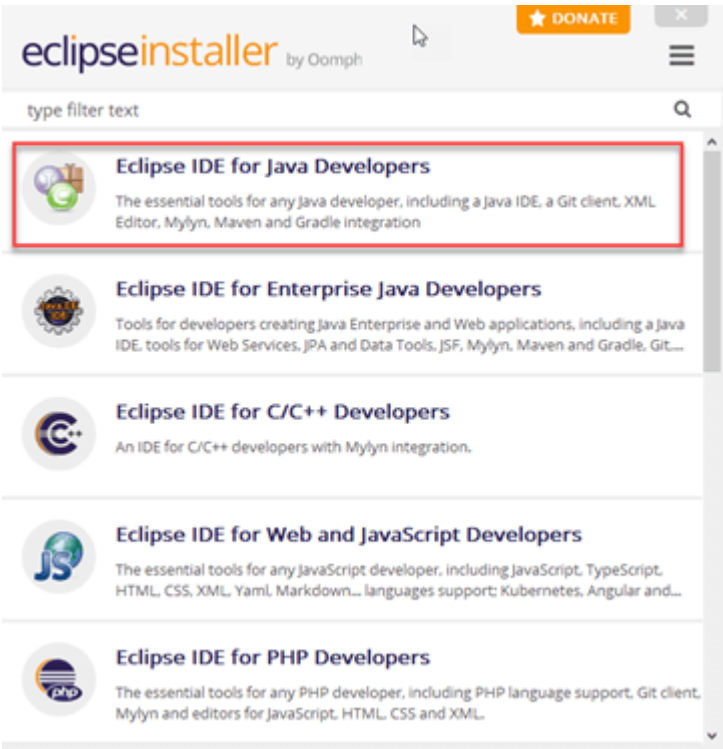

Step 7) Click on "INSTALL" button

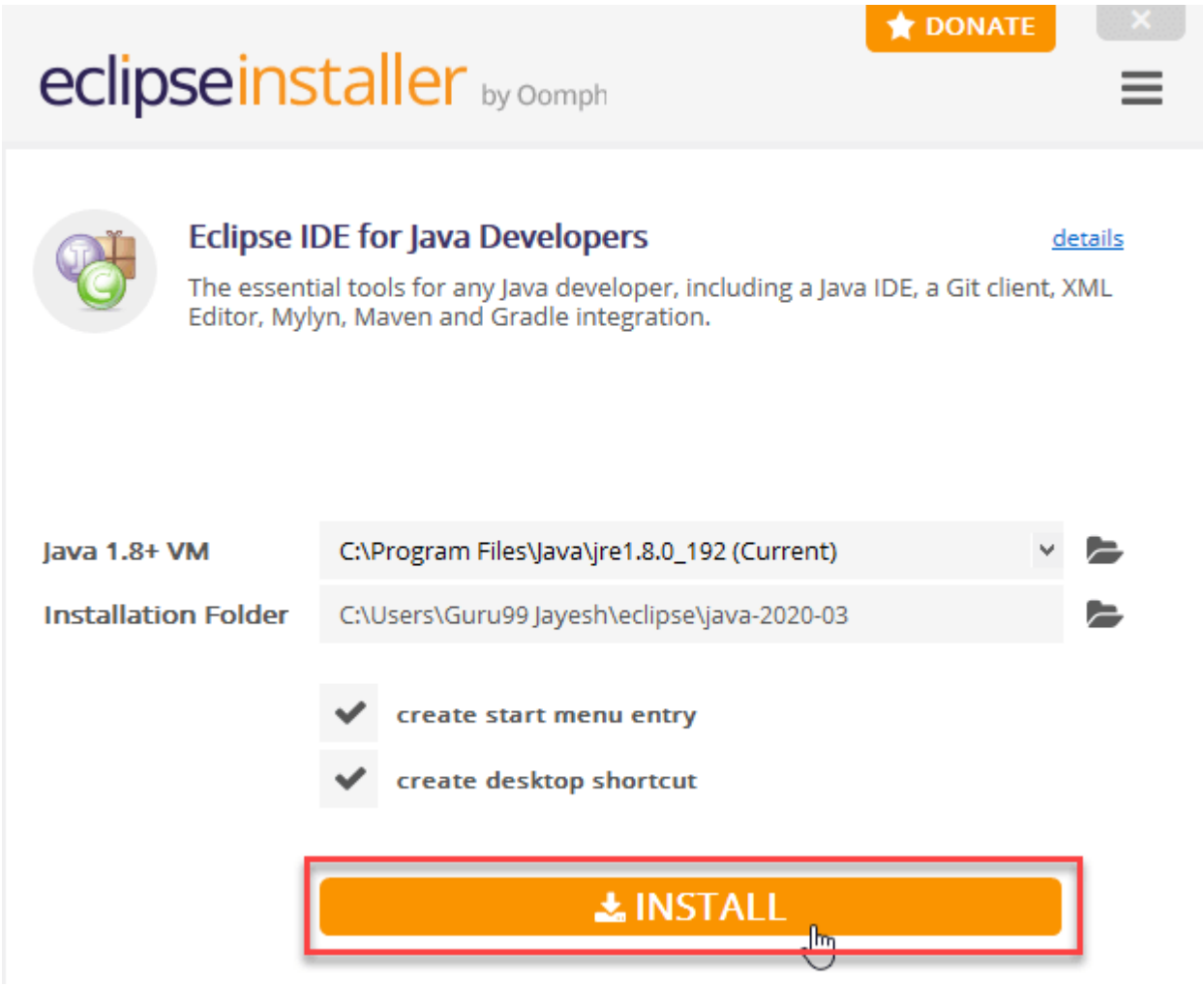

Step 8) Click on “LAUNCH” button.

Step 9) Click on “Launch” button.

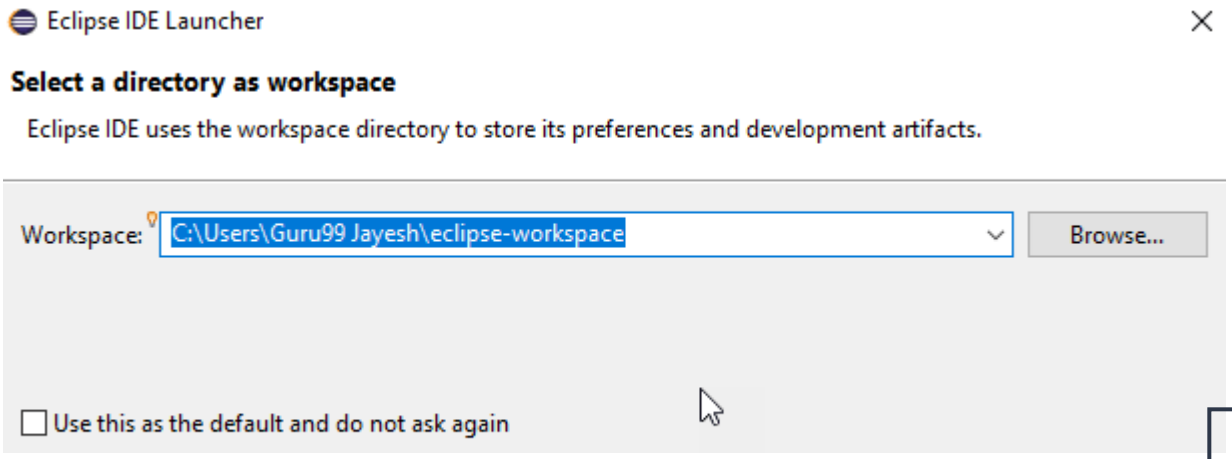

Step 10) Click on “Create a new Java project” link.

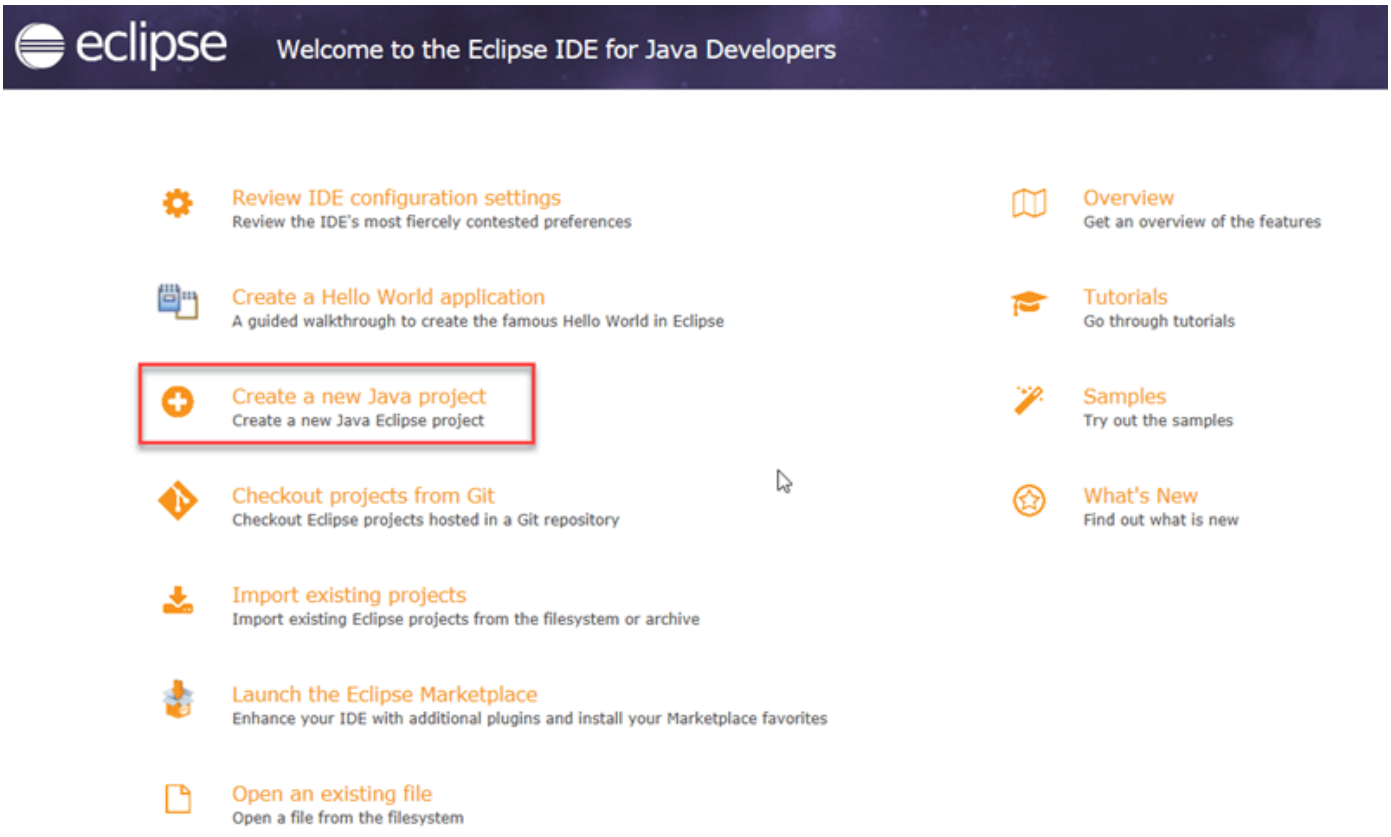

Step 11) Create a new Java Project

1. Write project name.
2. Click on “Finish button”.

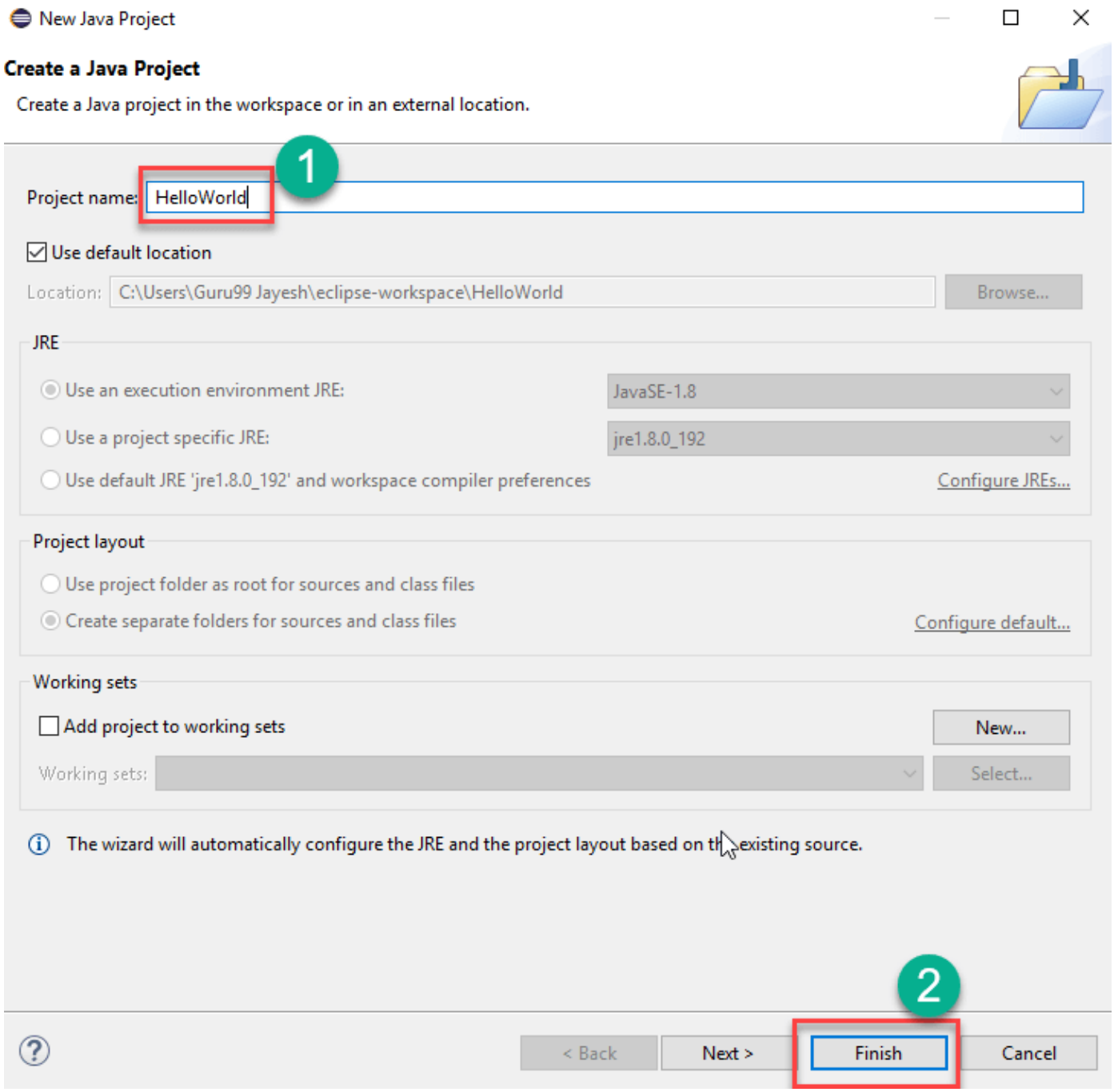

Step 12) Create Java Package.

1. Goto “src”.
2. Click on “New”.
3. Click on “Package”.

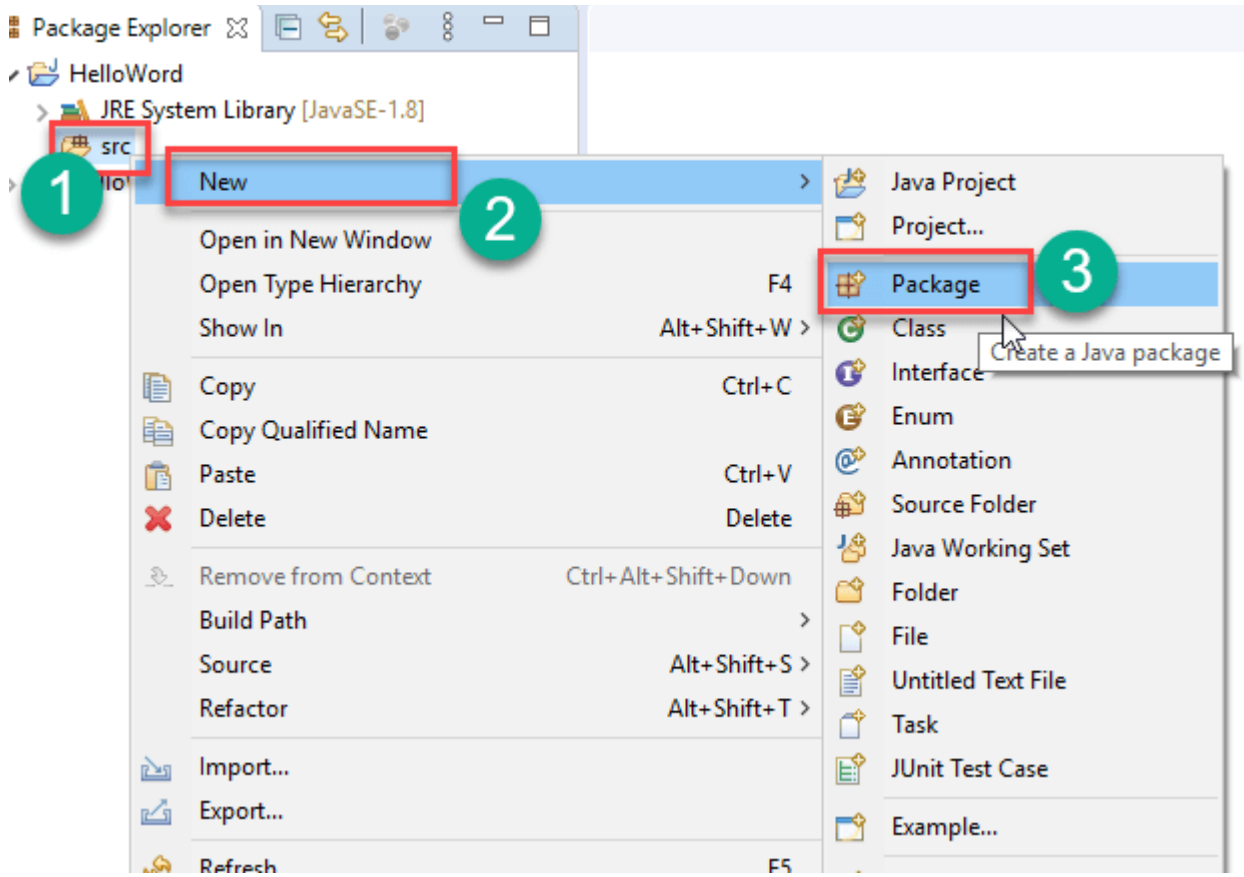

Step 13) Writing package name.

1. Write name of the package
2. Click on Finish button.

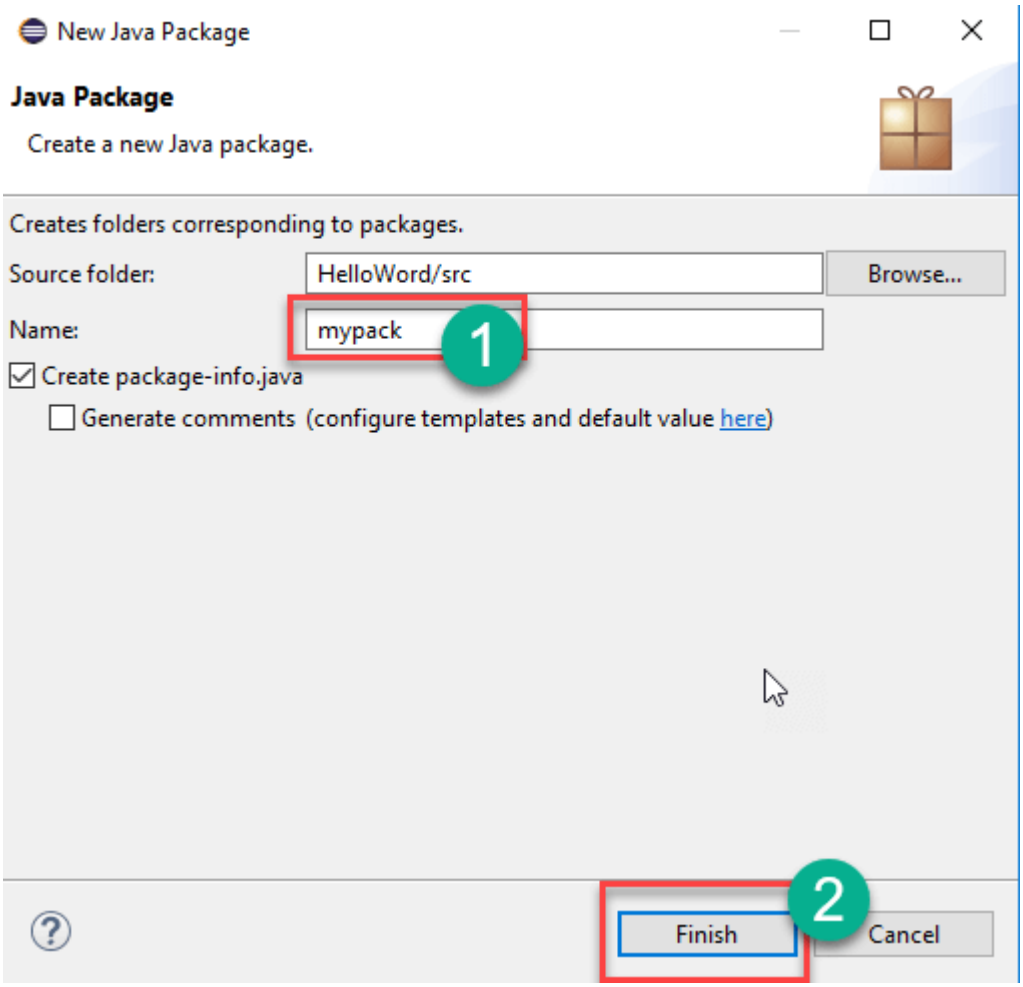

Step 14) Creating Java Class

1. Click on package you have created.
2. Click on “New”.
3. Click on “Class”.

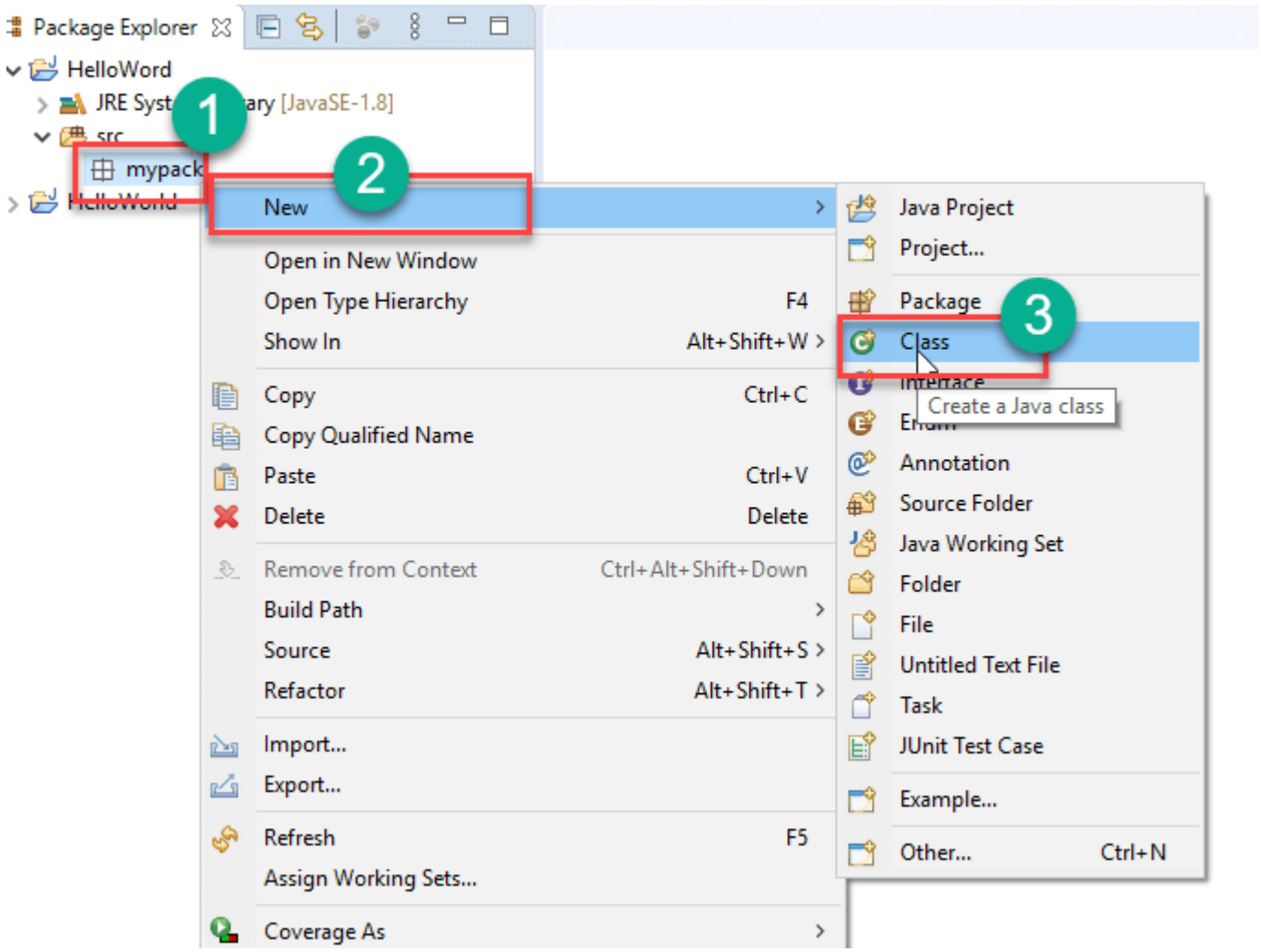

Step 15) Defining Java Class.

1. Write class name
2. Click on “public static void main (String[] args)” checkbox.
3. Click on “Finish” button.

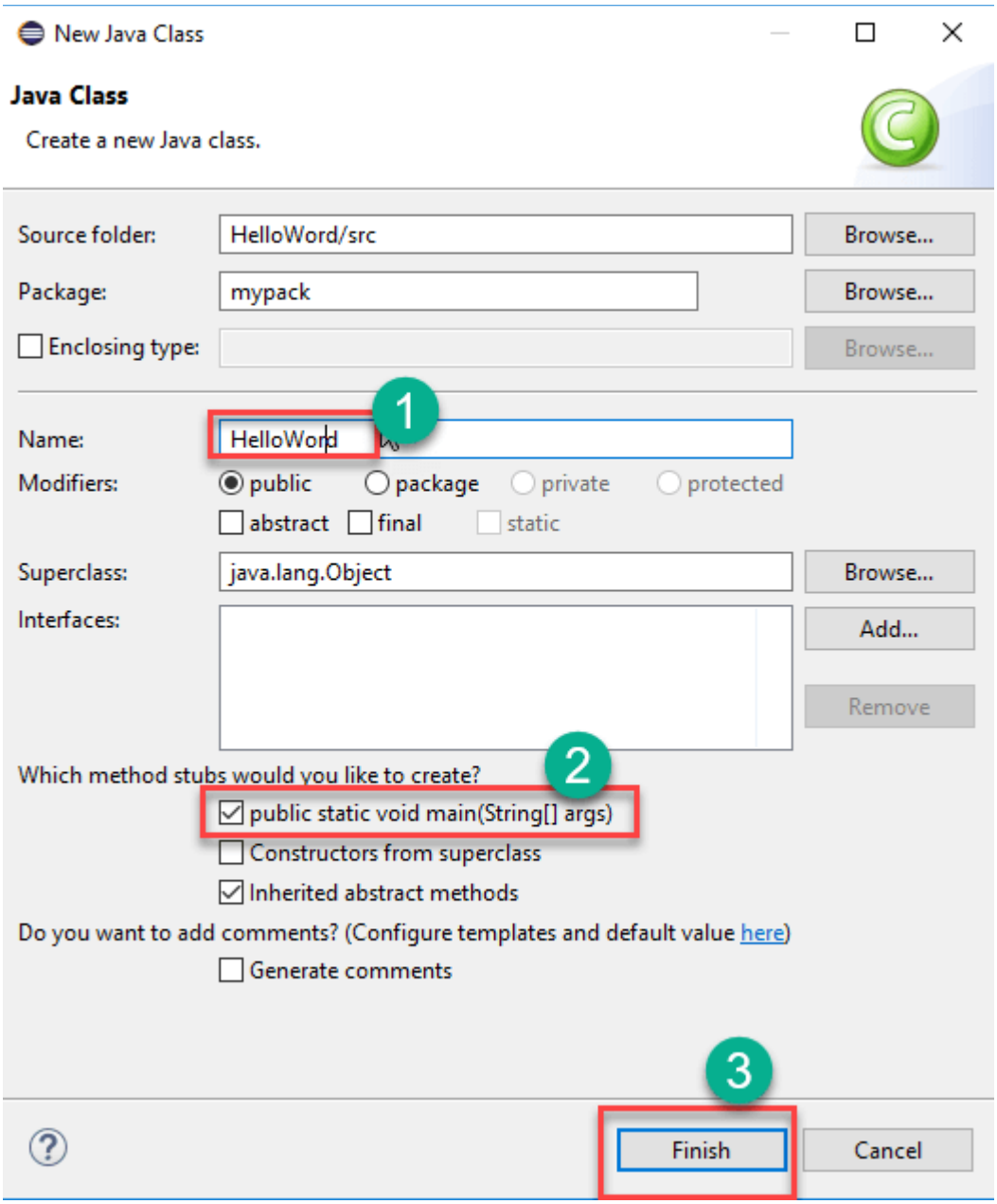

Helloword.java file will be created as shown below:

```
HelloWord.java
1  package mypack;
2
3  public class HelloWord {
4
5      public static void main(String[] args) {
6          // TODO Auto-generated method stub
7          System.out.println("Hello World");
8
9      }
10
11 }
12
```

Step 16) Click on “Run” button.

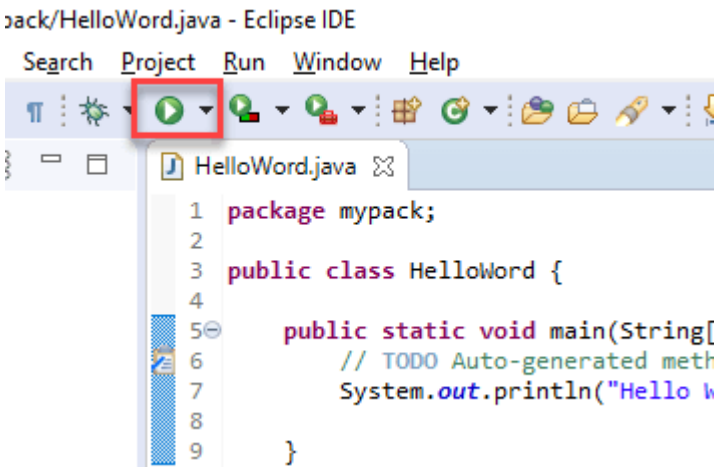

Output will be displayed as shown below.

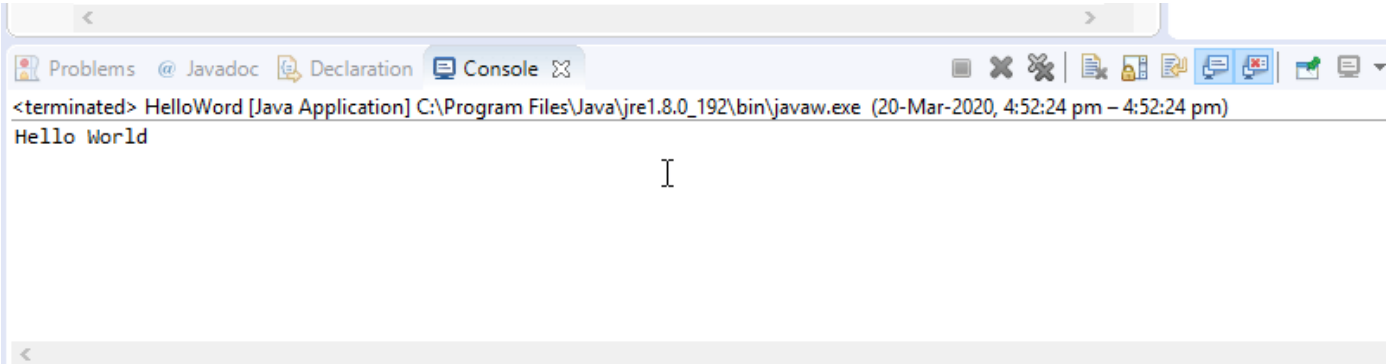

You Might Like: